

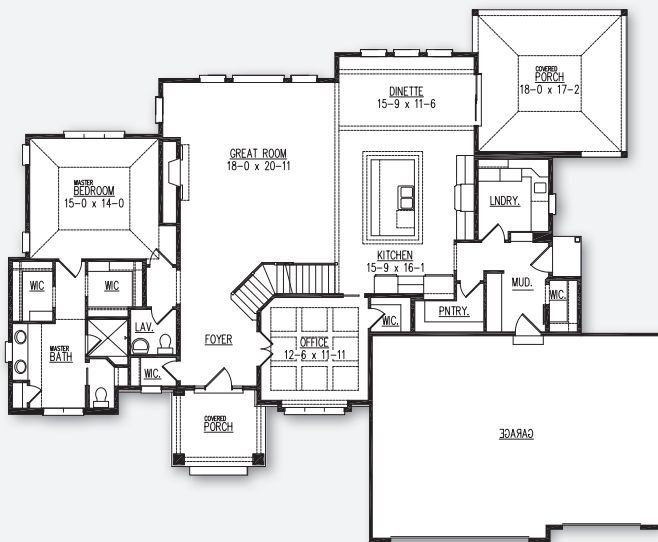

# The Braxton Model



First Floor  
2,083 Sq. Ft.

- POINTS OF INTEREST**
- 3,101 Sq. Ft.
  - 4 bedrooms
  - 3.5 bathrooms
  - 3 car garage
  - Kitchen with large island, snack bar seating & walk-in pantry
  - Home office, covered porch and second story loft
  - 1,147 Sq. Ft. finished lower level with rec room, serving station, lounge, exercise room, 5th bedroom, and full bath

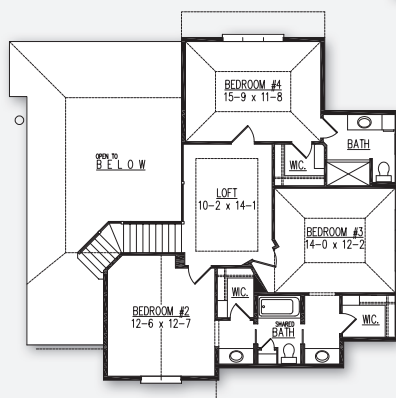

Second Floor  
1,018 Sq. Ft.

Optional Finished Lower Level  
Adds 1,147 Sq. Ft.

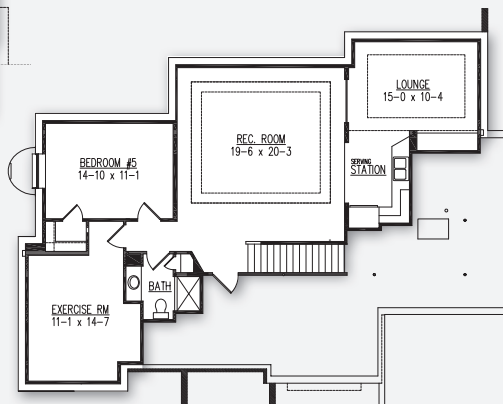

**Model Hours:**  
Saturdays & Sundays, noon to 4 pm, or by appointment.  
Closed holiday weekends.

**5659 Shenandoah Drive**  
**Carriage Ridge Subdivision, Westport**

**Directions:** I-94 to WIS-19 west. Take WIS-19 west WIS-113 South. Go South on WIS-113 to Arboretum Dr, turn right (west). Take Arboretum Dr to Mill Rd, turn left on Mill Rd. (south). Take Mill Rd to S Woodland Dr and turn left (south). Drive on S Woodland Dr until you reach Peaceful Valley Pkwy, turn right (west). Follow Peaceful Valley to Cotton Tail Dr, turn left (south). Follow Cotton Tail Dr. four blocks, and then turn right on Tuscany Ln. to the model on the right.



Model home as depicted may not represent base home plan. Please see a sales representative for details.

