

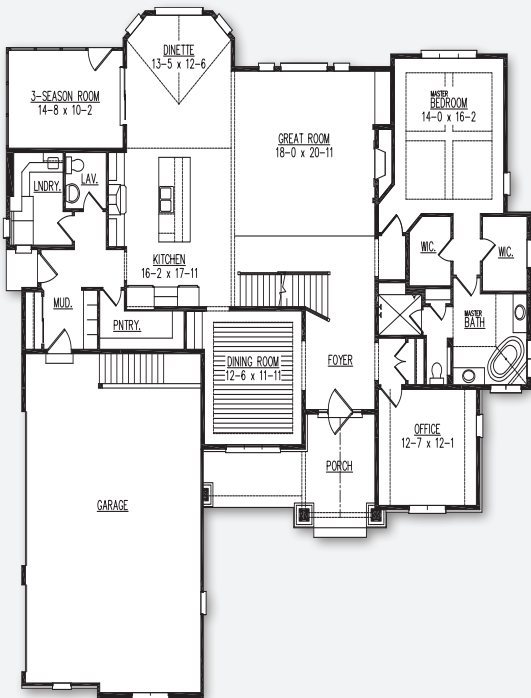

# The Cambridge II 2020 MABA Parade of Homes Model



First Floor  
2,342 Sq. Ft.

Second Floor  
974 Sq. Ft.

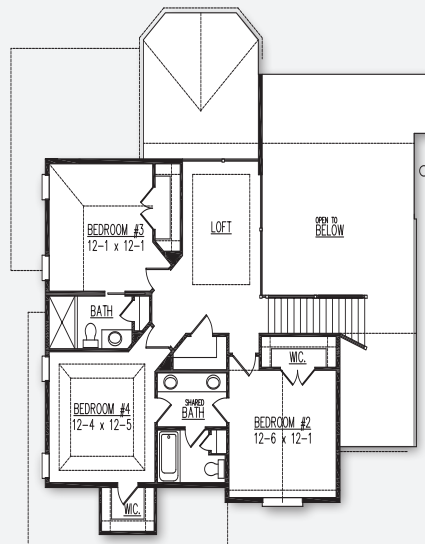

### POINTS OF INTEREST

- 3,316 Sq. Ft.
- 4 bedroom
- 3.5 bath
- 3 car side-entry garage
- Kitchen with island, snack bar seating and large walk-in pantry
- Home office, formal dining room & 3-season room
- 934 Sq. Ft. Finished lower level adds red room, lounge with serving area and walk-in pantry, and fifth bedroom with full bath

Finished Lower Level  
Adds 934 Sq. Ft.

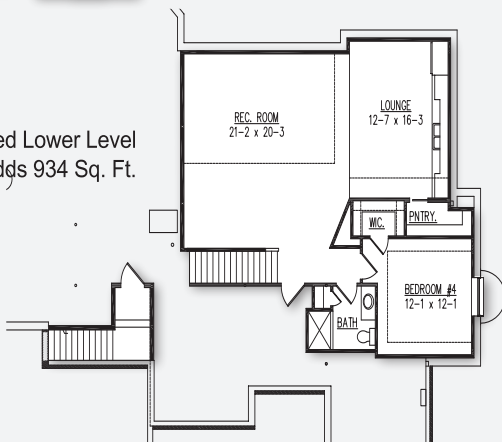

**Model Hours:** Saturdays & Sundays Noon - 4 PM, or by appointment. Closed holiday weekends.

**5786 Derby Downs Drive, Carriage Ridge, Westport**

**Directions:** I-94 to WIS-19 west. Take WIS-19 west WIS-113 South. Go South on WIS-113 to Arboretum Dr, turn right (west). Take Arboretum Dr to Mill Rd, turn left on Mill Rd. (south). Take Mill Rd to S Woodland Dr and turn left (south). Drive on S Woodland Dr until you reach Peaceful Valley Pkwy, turn right (west). Drive until Cottontail Dr, turn left (south). Take two blocks and turn right (west) onto Derby Downs Dr..



Model home as depicted may not represent base home plan. Please see a sales representative for details.

follow us on

