

Elmwood Highland Estates

About the Community

Exceptional subdivision in the Village of Richfield. All lots over 1 acre, protective covenants allow outbuildings! Enjoy this great rural/suburban setting with short distance to shopping, amenities, and interstate access.

Neighborhood Features

- Protective Covenants
- All lots over 1 acre
- Outbuildings permitted
- Well and Septic (Some lots are conventional some are mound)
- Holy Hill Area School District

Directions

Holy Hill Rd. to Hwy. 164. North to Elmwood Rd. East 1/4 mile to subdivision entrance on the right.

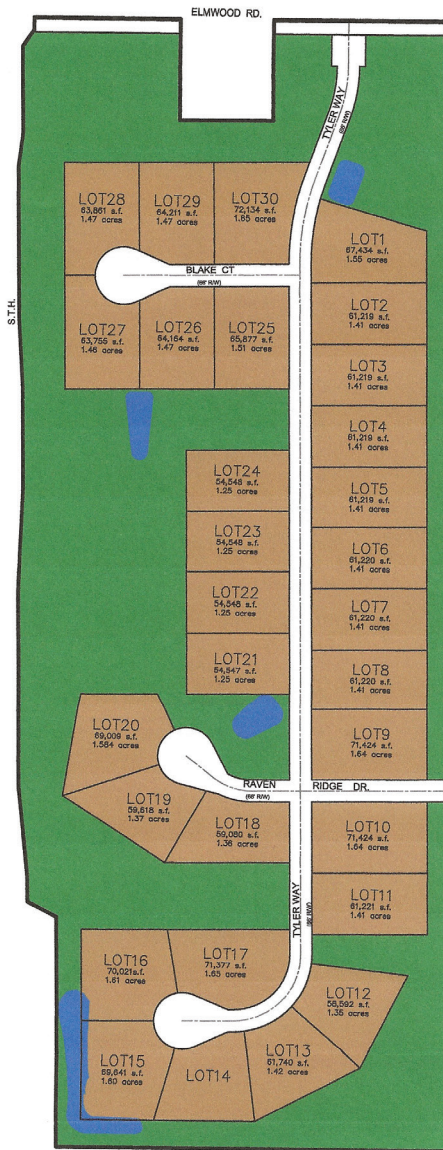

Information is deemed to be accurate and is subject to change without notice. Buyers are encouraged to review the recorded plat map and grading plans with their builder. Please call for current availability.



FOLLOW US ON:



allanbuilders.com 866-569-2500
victoryhomesofwisconsin.com 866-252-7100